

SRO
SERGIO ROBERTO DE OLIVEIRA
SRO

BIS
for eight flutes
Op. 48

BIS
for eight flutes
Op. 48

Dedicado a Laura Rónai, Tom Moore, Pauxy Gentil-Nunes, Alexandre Bittencourt, Claudio Frydman,
Ana Paula Cruz, Maria Carolina Cavalcanti e Rudi Garrido.

BIS

for eight flutes

Sergio Roberto de Oliveira
Op. 48

♩ = 100

Flute 7

Flute 8

8

Fl. 5

Fl. 6

Fl. 7

Fl. 8

12

Fl. 5

Fl. 6

Fl. 7

Fl. 8

16

Fl. 4
Fl. 5
Fl. 6
Fl. 7
Fl. 8

20

Fl. 3
Fl. 4
Fl. 5
Fl. 6
Fl. 7
Fl. 8

24

Fl. 2
Fl. 3
Fl. 4
Fl. 5
Fl. 6
Fl. 7
Fl. 8

27

Fl. 2
Fl. 3
Fl. 4
Fl. 5
Fl. 6
Fl. 7
Fl. 8

30

Fl. 2

Fl. 3

Fl. 4

Fl. 5

Fl. 6

Fl. 7

Fl. 8

34

Fl. 2

Fl. 3

Fl. 4

Fl. 5

Fl. 6

Fl. 7

Fl. 8

38

Fl. 1

1

45

Fl. 1

Fl. 2

Fl. 3

Fl. 4

2

2

2

2

54

Fl. 1

Fl. 2

Fl. 3

Fl. 4

Fl. 5

Fl. 6

Fl. 7

Fl. 8

[sro1929]

59

Fl. 1

Fl. 2

Fl. 3

Fl. 4

Fl. 5

Fl. 6

Fl. 7

Fl. 8

64

Fl. 1

Fl. 2

Fl. 3

Fl. 4

Fl. 5

Fl. 6

Fl. 7

Fl. 8

68

Fl. 1

Fl. 2

Fl. 3

Fl. 4

Fl. 5

Fl. 6

Fl. 7

Fl. 8

72

Fl. 1

Fl. 2

Fl. 3

Fl. 4

Fl. 5

Fl. 6

Fl. 7

Fl. 8

76

Fl. 1

Fl. 2

Fl. 3

Fl. 4

Fl. 5

Fl. 6

Fl. 7

Fl. 8

80

Fl. 1

Fl. 2

Fl. 3

Fl. 4

Fl. 5

Fl. 6

Fl. 7

Fl. 8

84

Fl. 1

Fl. 2

Fl. 3

Fl. 4

Fl. 5

Fl. 6

Fl. 7

Fl. 8

88

Fl. 1

Fl. 2

Fl. 3

Fl. 4

Fl. 5

Fl. 6

Fl. 7

Fl. 8

92

Fl. 1

Fl. 2

Fl. 3

Fl. 4

Fl. 5

Fl. 6

Fl. 7

Fl. 8

96

Fl. 1

Fl. 2

Fl. 3

Fl. 4

Fl. 5

Fl. 6

Fl. 7

Fl. 8

100

Fl. 1

Fl. 2

Fl. 3

Fl. 4

Fl. 5

Fl. 6

Fl. 7

Fl. 8

Qualquer nota super-aguda

Qualquer nota super-aguda

Qualquer nota super-aguda

Qualquer nota super-aguda

Qualquer nota super-aguda

Qualquer nota super-aguda

Qualquer nota super-aguda

Qualquer nota super-aguda

flute 1

[sro1929/1.8]

BIS

for eight flutes

Sergio Roberto de Oliveira

Dedicado a Laura Rónai, Tom Moore, Pauxy Gentil-Nunes, Alexandre Bittencourt, Claudio Frydman,
Ana Paula Cruz, Maria Carolina Cavalcanti e Rudi Garrido.

BIS

for eight flutes

Sergio Roberto de Oliveira
Op. 48

$\text{♩} = 100$

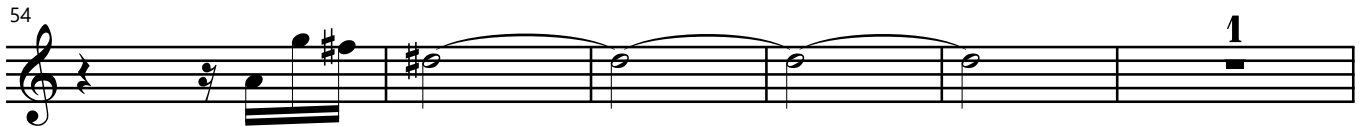
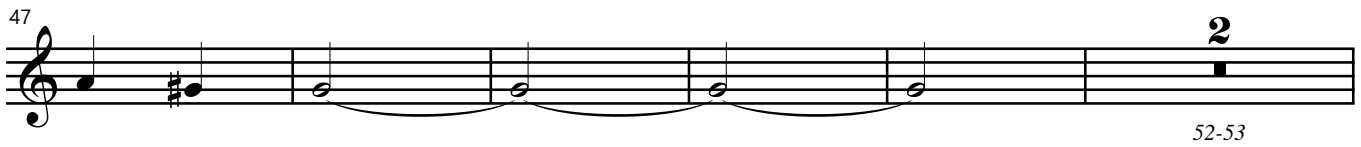
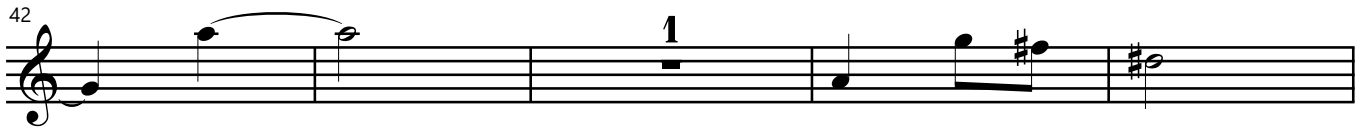

78

81

84

87

90

94

97

100

102-104

106

Qualquer nota
super-aguda

flute 2

[sro1929/2.8]

BIS

for eight flutes

Sergio Roberto de Oliveira

Dedicado a Laura Rónai, Tom Moore, Pauxy Gentil-Nunes, Alexandre Bittencourt, Claudio Frydman,
Ana Paula Cruz, Maria Carolina Cavalcanti e Rudi Garrido.

BIS

for eight flutes

Sergio Roberto de Oliveira
Op. 48

$\text{♩} = 100$

23

1-23

27

31

35

7 1 4

37-43 45-48

49

2

52-53

56

1

62

67

72

76

81

85

89

94

97

100

102-104

Qualquer nota
super-aguda

106

flute 3

[sro1929/3.8]

BIS

for eight flutes

Sergio Roberto de Oliveira

Dedicado a Laura Rónai, Tom Moore, Pauxy Gentil-Nunes, Alexandre Bittencourt, Claudio Frydman,
Ana Paula Cruz, Maria Carolina Cavalcanti e Rudi Garrido.

BIS

for eight flutes

Sergio Roberto de Oliveira
Op. 48

$\text{♩} = 100$

19
1-19

23

27

31

35
7 1 5
37-43 45-49

50
2 3
52-53 54-56

58
1 8
61-68

70

74

78

82

85-86

87

90

93

96

99

102-104

105

Qualquer nota super-aguda

flute 4

[sro1929/4.8]

BIS

for eight flutes

Sergio Roberto de Oliveira

Dedicado a Laura Rónai, Tom Moore, Pauxy Gentil-Nunes, Alexandre Bittencourt, Claudio Frydman,
Ana Paula Cruz, Maria Carolina Cavalcanti e Rudi Garrido.

BIS

for eight flutes

Sergio Roberto de Oliveira
Op. 48

♩ = 100

16

1-16

20

24

28

32

36

37-43 45-50

52-53 54-56

60

61-68

71

75

79

83

85-86

88

92

96

99

102-104

105

Qualquer nota super-aguda

flute 5

[sro1929/5.8]

BIS

for eight flutes

Sergio Roberto de Oliveira

Dedicado a Laura Rónai, Tom Moore, Pauxy Gentil-Nunes, Alexandre Bittencourt, Claudio Frydman,
Ana Paula Cruz, Maria Carolina Cavalcanti e Rudi Garrido.

BIS

for eight flutes

Sergio Roberto de Oliveira
Op. 48

♩ = 100

8
1-8

11

15

19

23

27

31

35

7 1 7 2 2
37-43 45-51 52-53 54-55

56

5
60-64

65

69

73

77

81

85

89

94

98

102-104

105

Qualquer nota
super-aguda

flute 6

[sro1929/6.8]

BIS

for eight flutes

Sergio Roberto de Oliveira

Dedicado a Laura Rónai, Tom Moore, Pauxy Gentil-Nunes, Alexandre Bittencourt, Claudio Frydman,
Ana Paula Cruz, Maria Carolina Cavalcanti e Rudi Garrido.

BIS

for eight flutes

Sergio Roberto de Oliveira
Op. 48

♩ = 100

8

1-8

12

16

20

24

28

32

36

37-43 45-51 52-53 54-55

59

60-64

67

71

75

79

83

87

91

95

99

102-104

*Qualquer nota
super-aguda*

105

flute 7

[sro1929/7.8]

BIS

for eight flutes

Sergio Roberto de Oliveira

Dedicado a Laura Rónai, Tom Moore, Pauxy Gentil-Nunes, Alexandre Bittencourt, Claudio Frydman,
Ana Paula Cruz, Maria Carolina Cavalcanti e Rudi Garrido.

BIS

for eight flutes

Sergio Roberto de Oliveira
Op. 48

♩ = 100

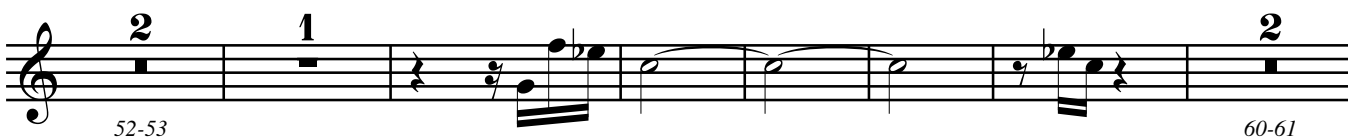
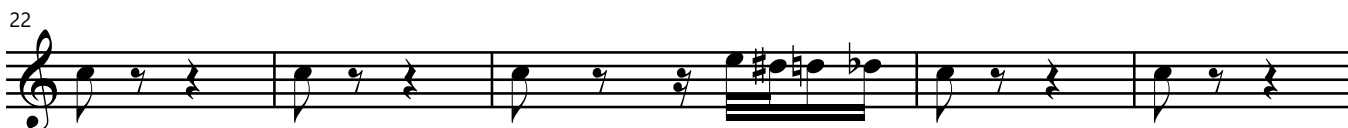

62

68

73

78

83

87

91

95

99

102-104

Qualquer nota
super-aguda

105

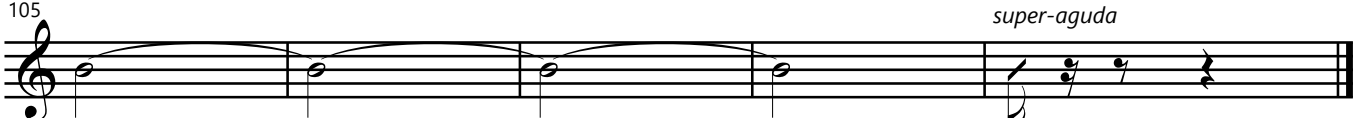

flute 8

[sro1929/8.8]

BIS

for eight flutes

Sergio Roberto de Oliveira

Dedicado a Laura Rónai, Tom Moore, Pauxy Gentil-Nunes, Alexandre Bittencourt, Claudio Frydman,
Ana Paula Cruz, Maria Carolina Cavalcanti e Rudi Garrido.

BIS

for eight flutes

Sergio Roberto de Oliveira
Op. 48

♩ = 100

4

1-4

9

14

19

24

29

34

52-53

61

66

71

76

81

86

90

94

98

3

102-104

Qualquer nota
super-aguda